



[www.jmss.com.tw](http://www.jmss.com.tw) 繁 中  
[www.jmss.com.tw/cn](http://www.jmss.com.tw/cn) 簡 中  
[www.jmss.com.tw/en](http://www.jmss.com.tw/en) English

**Enjoy A Quiet Life Full Of Art And Beauty**

## Enjoy A Quiet Life Full Of Art And Beauty

Like a Family Heirloom – The Art of Blue Whale Doors

With over 40 years of expertise, Blue Whale upholds excellence in product performance and craftsmanship, seamlessly blending art with functionality to enhance everyday living.

Since 2008, Blue Whale has collaborated with renowned Taiwanese artists, launching collector' s series like H3 Lake Waves, H3 Sea Waves, and H4 Oil Painting—earning global design acclaim.

In 2023, the Star Diamond Series, crafted with titanium gold, introduced the concept of a "Collectible Gateway", complete with an artist' s signature and gallery guarantee.

Operating 5 retail showrooms and 1 VILLA centers in Taiwan, Blue Whale remains dedicated to innovation, talent cultivation, and premium service, ensuring top-tier quality and customer satisfaction.

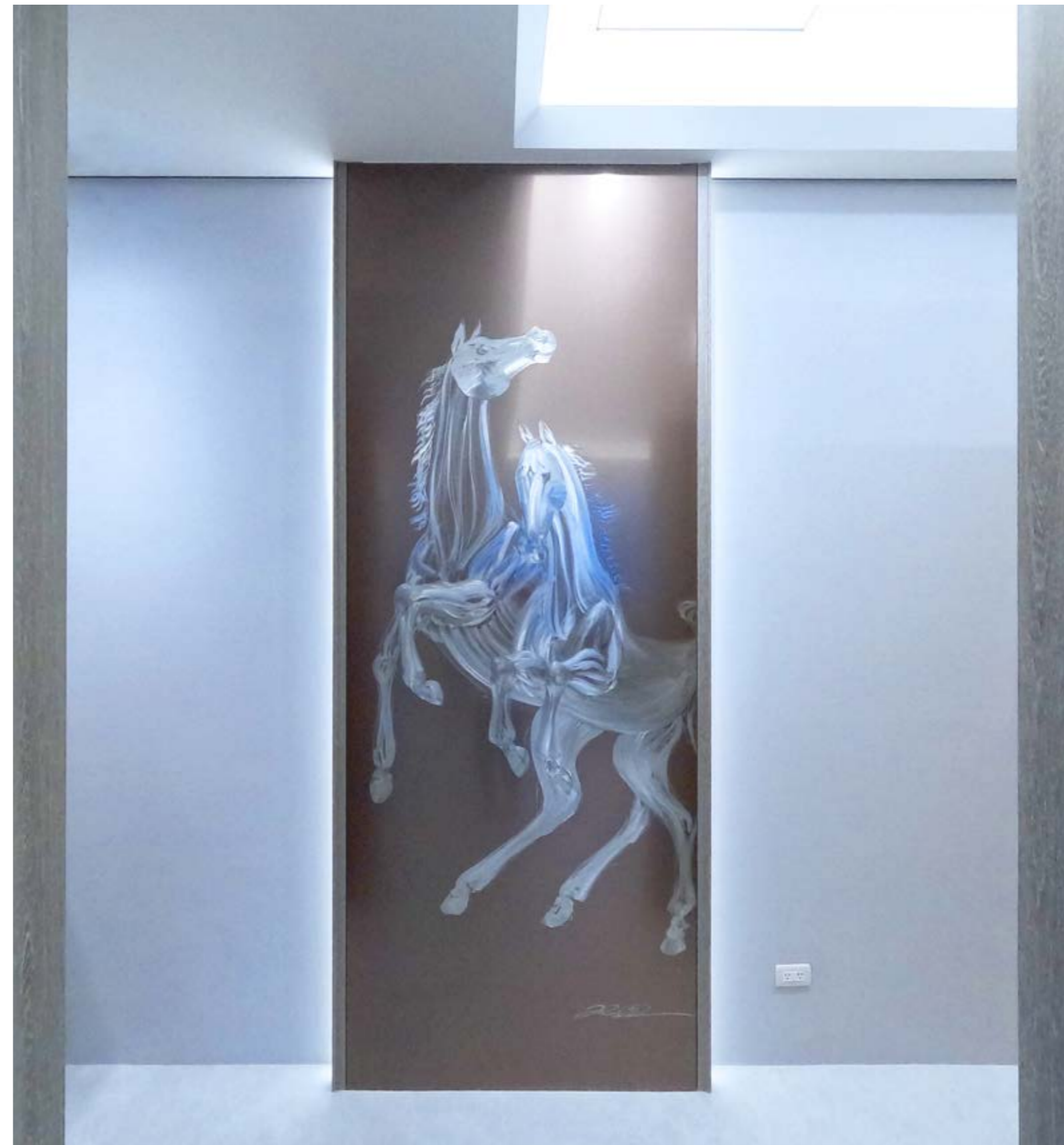

## Catalog Overview

### Double Entrance Door

#### H3 H4 Classic Collection

H3 Kyoto [7](#)  
H3 Brand New Lake Water [11](#)  
Solar System - Noble Distinction [15](#)  
Star Diamond Series - Solar System [17](#)  
H4 Lake Wave Copper Sculpture [20](#)  
H4 New Lake Garden [23](#)  
H3 Raw Stone [27](#)  
H4 Florence [34](#)  
H4 Siena Copper Sculpture [35](#)  
H3 Original Form Teak [40](#)  
H3 Royal Seal [43](#)  
H3 Cloud [48](#)  
H3 Woodworks C-Type [51](#)  
H3 Woodworks D-Type [54](#)  
H3 Stone Smart Door [55](#)  
H3 Sea Wave [59](#)  
H3 Lake Waves [68](#)  
Composite Solid Wood [68](#)  
H3 Lake Waves [69](#)  
Cast Aluminum [69](#)  
Cast aluminum double doors [72](#)  
Smart entrance door [73](#)

### Single Entrance Door

#### Art Series

Artistic Door Collection – San Yu Series [77](#)  
San Yu Series – Horse [79](#)  
Sanyu Series – Meeting After Dusk [82](#)  
Sanyu Series – Gazing at the Moon [83](#)  
Sanyu Series – Painting [86](#)  
Sanyu Series – Human Body [87](#)  
Sanyu Series – Still Life [90](#)  
Star Diamond Series: [91](#)  
Star Diamond [91](#)  
Star Diamond Series: Waterdrop Diamond [94](#)  
Star Diamond Series: Nacter Diamond [95](#)  
Star Diamond Series: Danube Star [98](#)

### Best-Selling Styles

Raw Stone A Type [99](#)  
Raw Stone [102](#)  
Stone [103](#)  
Teak Steel Brush [106](#)  
Marseille [107](#)

### Interior Door

#### Bedroom Door

Airtight Soundproof Bathroom Door [110](#)  
Bedroom Soundproof Door [111](#)  
Bedroom Armored Soundproof Door [114](#)  
Bedroom Soundproof Door - Type A [115](#)  
Star Diamond Series Bedroom Soundproof Door [118](#)  
San Yu Series Bedroom Soundproof Door [121](#)  
Smart Bedroom Door with Fully Automatic Opening System [125](#)  
Fireproof Soundproof Doors for B&Bs and Hotels [127](#)

#### Type 180 Series

180 Series Fireproof Smoke-proof Soundproof Door [130](#)  
180 Series Professional Fireproof Soundproof Door [131](#)  
180 Series Professional Soundproof Door [133](#)  
180 Series Professional [135](#)  
180A Series Soundproof Door [138](#)  
180A Series Soundproof Door (Specification) [139](#)

### Handles, Hardware, and Other Accessories

Baked Paint Color [141](#)  
Wood Grain Panel Style [145](#)  
Yale Handle [154](#)  
Italy Import ISEO Handle [156](#)  
779 Pressurized Handle [163](#)  
H56VX Pressurized Handle [165](#)

### Teat Report

### Showroom



### H3 Kyoto

Crafted using durable and robust saddle leather, assembled in a minimalist and restrained visual style. The leather is adorned with stitched seams, presenting a discreet yet luxurious texture.

Saddle leather is commonly employed in high-end custom furniture, boutique bags, leather goods, and other items. Running your fingers across its surface reveals a smooth and delicate texture. The leather's inherent strength and resilience eliminate the need for special maintenance—simply wipe clean with a dry cloth.

- Suitable for: Elevator buildings, stairwells, avoid direct sunlight.
- Front Material: Saddle leather, available in 12 colors.
  
- It is recommended to choose the -F60A fireproof smoke-proof structure.
- Customization: Additional options available upon request and quotation.
- Online technical support and installation tutorials are available.





## H3 Brand New Lake Water

Inspired by the Yanshui Lake along the North Wu Highway

The founder of Blue Whale was inspired during a fall fishing trip to Yanshui Lake in Wulai. The picturesque surroundings of Yanshui Lake left a lasting impression on him. With the gentle autumn breeze and the tranquil lake surface, smooth and graceful lines emerge naturally. The door panel is crafted from the slender and textured grains of Xiao Nan wood, arranged in a rhythmic pattern, embellished with titanium gold strips. This presentation showcases a three-dimensional and neat texture, revealing a calm and restrained Japanese aesthetic.

· Suitable for: Elevator buildings, stairwells, avoid direct sunlight.

· Front Material: Xiao Nan Wood + Titanium Gold Decorative Strips

· It is recommended to choose the -F60A fireproof smoke-proof structure.

· Customization: Additional options available upon request and quotation.

· Online technical support and installation tutorials are available.





## Solar System - Noble Distinction

Wandering through the solar system: The Cosmic Art Journey of Blue Whale X Johnny Chen.

The rotation of planets symbolizes the eternal order and balance, while the luxurious black titanium gold exudes a noble and extraordinary taste. In the hands of the artist Johnny Chen, each planet is meticulously carved with varying intensity, allowing each celestial body to emit its unique radiance.

- Suitable for: Elevator buildings, staircases, avoid direct sunlight.
- Frontal Material: Artistically hand-carved solar system, black titanium gold surface.
- Each piece comes with an exclusive collection number, artist's signature, and a guarantee card for collectors.





## Star Diamond Series - Solar System

The design inspiration is drawn from the planetary rotations, symbolizing eternal order and balance. In the pitch-black cosmos, planets emit beautiful and unique radiance, illuminating the darkness.

Blue Whale collaborates with contemporary art sculptor Johnny Chen to unveil the limited edition entrance collection of the Starlight Series. Infusing the art of sculpting into the entrance facade, the design inspiration is derived from "the radiance of stars, akin to diamonds in the sky." Johnny Chen meticulously carves by hand, bringing art to life.

- Suitable for: Outdoor use, can withstand direct sunlight.
- Frontal Material: Artistically hand-carved solar system, with a choice of four colors in titanium gold surface.
- Each piece comes with an exclusive collection number, artist's signature, and a guarantee card for collectors.



## H4 Lake Wave Copper Sculpture Intelligent Entrance Door

Gentle breezes wafting over the lake surface create ripples — 'Lake Ripples.' Inspired by the picturesque scenery of Swallow Lake along the northern section of the Wu-Gong Highway, as the seasons transition into autumn, the Swallow Lake in Wulai transforms. When a gentle autumn breeze sweeps across, layers of ripples delicately sway on the lake's surface. The waves ebb and flow with the wind, harmonizing with the autumn breeze, creating a vivid sense of autumn.

- Suitable for: Outdoor use, can withstand direct sunlight.
- A creation by the Blue Whale design team, this piece features a patented design and received the prestigious 2012 Golden Pin Design Award from the Ministry of Economic Affairs.





## H4 New Lake Garden

Crafted from 70-year-old solid wood, the door features a design that combines Burmese teak with titanium gold concealed handles. This imparts a majestic quality to the entrance, with an overall tall and elegant appearance. The meticulous craftsmanship ensures both durability and sophistication. Burmese teak is known for its weather-resistant properties, maintaining its original form over time. Each door exhibits a unique natural grain pattern, making it truly one-of-a-kind.

- Suitable for: Outdoor use, can withstand direct sunlight.
- It is recommended to choose the -F60A fireproof smoke-proof structure.
- Customization: Additional options available upon request and quotation.
- Online technical support and installation tutorials are available.





### H3 Raw Stone

A boy's dream. Under the pure night sky, gazing at the vast expanse of stars through banana trees, he planted seeds of aspirations for the future in his heart. All the beauty begins its prologue from here...

The design features Italian imported porcelain tiles with the pattern of banana leaf veins, complemented by Italian imported starry sky handles. The handle's lines are simple and neat, with a finely drilled surface, avoiding unnecessary decorations to fully showcase the designer's original intent.

- Suitable for: Outdoor use, can withstand direct sunlight.
- The door frame is adorned with hand-painted German three-layer forged iron, resembling a flight through the galaxy — the eternal beauty.
- Various porcelain tile patterns are available for selection.

## **Zhong Yue Construction - Raw Stone Type A**

Zhong Yue Construction(中悦建設) cares deeply, worth possessing. Each residential front door is equipped with Blue Whale's soundproof, fireproof, and smoke-blocking entrance door.

The surface material is crafted with understated luxury Italian Metallica, complemented by a matte black finish. It comes with an APD fingerprint electronic lock, HLV·Ba . Every step of returning home is immersed in art.









## H4 Florence

The Basilica di Santa Maria del Fiore," also known as the 'Flower of Florence,' is Florence's most famous architectural marvel. Its exterior is crafted with marbles of varying shades of white, green, and pink, creating a vibrant and harmonious display. This centuries-old cathedral is not just a testament to craftsmanship but also an eternal legacy of art in the modern era. Preserving art for eternity, the artwork, be it oil paintings or ink washes, can be changed according to personal preferences.

Blue Whale, merging aesthetics with art, brings art into everyday life. In addition to offering its own artistic creations, Blue Whale also presents the works of various emerging Taiwanese artists for appreciation and selection, supporting the flourishing art scene in Taiwan.

· Suitable for: Indoor use, avoid direct sunlight.

- It is recommended to choose the -F60A fireproof smoke-proof structure.
- Customization: Additional options available upon request and quotation.
- Online technical support and installation tutorials are available.

## H4 Siena Copper Sculpture

Siena, the Italian hill town, hosts an annual horse racing event that has been passed down through the ages. Blue Whale's design team drew inspiration from the racetrack, using 99.9% imported pure red copper to capture the classical elegance of the medieval era.

The interplay of curved lines and horse hoof prints recreates the grandeur of the competition, allowing one to feel the majestic atmosphere and extraordinary taste of the event.

Suitable for: Outdoor use, can withstand direct sunlight.

- It is recommended to choose the -F60A fireproof smoke-proof structure.
- Customization: Additional options available upon request and quotation.
- Online technical support and installation tutorials are available.





## H3 Original Form Teak

True to its original form, the presentation of this work adheres to the most primitive and natural style of wood, avoiding unnecessary processing, embellishments, or beautification. The ancient Roman philosopher Cicero once said, "Everything that is in accordance with nature is the most beautiful."

Blue Whale strives to fulfill its corporate responsibility to the Earth! Utilizing the surface angle material of Burmese teak, each piece of angle material features unique grain patterns and directions, creating a one-of-a-kind appearance.

Ensuring quality, Blue Whale insists on using only high-quality Burmese teak, excluding other varieties from different regions. In terms of production, a portion of the outer angle material is taken from the surface of the wood trunk. Just like a person's waist, the outer part of the wood varies in height and thickness, resulting in unique grain patterns and directions for each piece of wood. Due to the complexity of the manufacturing process, typical wood mills cannot produce finished products with this type of surface material.

- Suitable for: Outdoor use, can withstand direct sunlight.

- It is recommended to choose the -F60A fireproof smoke-proof structure.
- Customization: Additional options available upon request and quotation.
- Online technical support and installation tutorials are available.

藍鯨 VILLA



## H3 Royal Seal

Inspired by the ancient seals used by monarchs for their signatures, much like the warmth and smoothness conveyed by the "Heshibi" of the Qin Dynasty. The design features smooth and flowing curves, drawing inspiration from the varying depths and contours of a jade seal. The elevated and majestic aura evokes a sense of regality, as if ruling over the world.

- Suitable for: Outdoor use, can withstand direct sunlight.
  - Kiln-fired glass combined with heavy ink metal construction, presenting an overall appearance reminiscent of a jade seal, exuding stability and preciousness.
  - Outdoors, stainless steel is used as the base material, ensuring rust resistance for a century and enduring outdoor weather, aligning seamlessly with the architecture.
  - The hardware accessories are meticulously crafted, boasting high standards in both airtightness and sound insulation, providing efficient insulation and warmth.
  - Glass styles and colors can be customized according to preferences.
- 
- It is recommended to choose the -F60A fireproof smoke-proof structure.
  - Customization: Additional options available upon request and quotation.
  - Online technical support and installation tutorials are available.







## H3 Cloud

"Etching Art by Artist Chen Wei-Long"

The design takes inspiration from clouds in the sky, rising and billowing upwards, soaring through the clouds and driving through mist. With ever-changing patterns, it showcases an extraordinary and noble sense of texture.

- Suitable for: Outdoor use, can withstand direct sunlight.
- Equipped with the Italian ISE0 electric lock and concealed door closer, it can automatically close and lock, as well as unlock.
- The airtight and soundproof structure can reduce noise by 40 decibels, providing excellent insulation in winter and energy-saving in summer.
- Stainless steel base material, rust-free.
- Passed the 60A fire and smoke-resistant structure test, withstanding flames for 1 hour. In case of a building emergency, staying indoors and waiting for rescue is safer.

- It is recommended to choose the -F60A fireproof smoke-proof structure.
- Customization: Additional options available upon request and quotation.
- Online technical support and installation tutorials are available.





## H3 Woodworks C-Type

- 1-2 centimeters thick composite solid wood, with a three-dimensional and thick structure, featuring a horizontal grain design. The irregular arrangement of heights creates a simple and elegant look.
- Paired with Italian ISEO handles, ensuring home security with a five-star anti-theft rating. Airtight and soundproof structure capable of reducing noise by 40 decibels, providing excellent insulation in winter and energy-saving benefits in summer.
- Passed the 60A fire and smoke resistance tests, withstanding flames for up to 1 hour. In case of emergencies in buildings, staying indoors and awaiting rescue ensures absolute safety.

- It is recommended to choose the -F60A fireproof smoke-proof structure.
- Customization: Additional options available upon request and quotation.
- Online technical support and installation tutorials are available.





## H3 Woodworks D-Type

Composite solid wood with a straight grain design, featuring an irregular arrangement of heights from left to right, creating a simple and elegant look.

- Paired with Italian ISEO handles, ensuring home security with a five-star anti-theft rating.
- Airtight and soundproof structure capable of reducing noise by 40 decibels, providing excellent insulation in winter and energy-saving benefits in summer.
- Passed the 60A fire and smoke resistance tests, withstanding flames for up to 1 hour. In case of emergencies in buildings, staying indoors and awaiting rescue ensures absolute safety.
- It is recommended to choose the -F60A fireproof smoke-proof structure.
- Customization: Additional options available upon request and quotation.
- Online technical support and installation tutorials are available.

## H3 Stone Smart Door

The primary distribution of the original mineral area is mainly in Brazil, South Africa, and India. Mining mica and slate is prone to edge crumbling and fracturing, requiring reliance on the professional skills and craftsmanship of H3 Stone Material. Handcrafted chiseling presents the most natural patterns of the rock surface.

- Utilizing natural stone materials, full of vitality, each door possesses a unique style, making it distinctive.
- The panels feature German-patented Slate Lite natural stone material, providing weather resistance and a sense of nobility, with various patterns available to match the appearance.
- Locks and handles: Paired with Italian ISEO smart door locks – ensuring home security with a five-star anti-theft rating.
- It is recommended to choose the -F60A fireproof smoke-proof structure.
- Customization: Additional options available upon request and quotation.
- Online technical support and installation tutorials are available.





## Luxury Stone

The primary mining areas are mainly distributed in Brazil, South Africa, and India. Mining mica and slate often result in easy chipping and fracturing, requiring professional expertise and skilled artisans in stonecraft. Hand-chiseling techniques are employed to showcase the most natural patterns of the stone surface.

- Using natural stone materials imbues each door with vitality, making every piece unique and distinctive.
- Certified with F60A fire and smoke resistance, allowing for the issuance of fireproof certificates and affixing of labels. It can issue a maximum fireproof certificate for double doors with dimensions of up to 270cm \* 260cm.
- Locks and handles: Equipped with the ASSA 2015 anti-riot lockbox and Swiss UFO lock core/horizontal handle. (\*Additional or alternative locks are available at an extra cost.)

- It is recommended to choose the -F60A fireproof smoke-proof structure.
- Customization: Additional options available upon request and quotation.
- Online technical support and installation tutorials are available.

## H3 Sea Wave

Waves of Haibo roll in succession, presenting the beauty of undulating peaks and troughs, allowing one to feel the serene and soothing essence of the ocean.

- Exclusive design by Blue Whale.
- Suitable for outdoor use, capable of direct sunlight exposure.
- Previously awarded the prestigious German IF Design Award and the Red Dot Design Award.
  
- It is recommended to choose the -F60A fireproof smoke-proof structure.
- Customization: Additional options available upon request and quotation.
- Online technical support and installation tutorials are available.





## H3 Lake Reflection

The design is inspired by the scenery of Yanzi Lake along the North Wu Highway. Yanzi Lake boasts a clear surface, reflecting the beautiful scenery of willow trees and weathered wood.

Burmese teak, a wood species originating from 70-year-old virgin forests, is now prohibited from export by the Burmese government. The genuine Burmese teak available in Taiwan's market today mainly consists of early stock. As a result, Burmese teak has become extremely rare and precious in the current solid wood market.

- It is recommended to choose the -F60A fireproof smoke-proof structure.
- Customization: Additional options available upon request and quotation.
- Online technical support and installation tutorials are available.









## H3 Lake Waves Composite Solid Wood

"H3 Lake Waves" is inspired by the scenery of Yanzi Lake along the North Wu Highway, where the autumn wind blows across the lake surface, creating ripples layer by layer. This design draws inspiration from the changing beauty of the four seasons. In autumn, at Yanzi Lake in Wulai, the gentle breeze stirs up layers of ripples on the lake surface, gently swaying with the wind, creating a boundless vitality.

This design was honored with the 2012 Economic Ministry's Golden Point Design Award. It features different materials and designs on both sides, catering to both staircase and entrance hall decoration needs.

- Suitable for: apartments, high-rise buildings, not suitable for direct sunlight exposure.
- Front side: Blue Whale patented design "Lake Waves" made of composite solid wood material. Other materials available for the same style include solid wood, cast aluminum, and copper sculpture.
- Back side: Choose between wood grain and leather.
- Lock/handle: YALE YDM 3109+ with heat-sensitive touch card electronic door lock.

## H3 Lake Waves Cast Aluminum

The autumn wind blows across the lake surface, forming "Lake Waves." The inspiration for this design originates from the scenery of Yanzi Lake along the North Wu Highway. The natural alternation of climates serves as the conceptual foundation for the design.

As autumn arrives, at Yanzi Lake in Wulai, when a gust of autumn wind blows, layers of ripples gently sway on the lake surface, with waves rising and falling with the wind, accompanied by the autumn breeze, creating a vibrant autumn atmosphere.

- Suitable for: outdoor use, capable of direct sunlight exposure.
- Exclusive Blue Whale patented design: Front-facing panel made of cast aluminum. Other materials available for the same style include wood and copper sculpture.
- Airtight soundproof structure capable of reducing noise by 40 decibels. Excellent insulation for warmth in winter and energy-saving for air conditioning in summer.
- Passed 60A fire and smoke resistance structure testing, with fire resistance for up to 1 hour. In case of accidents in buildings, staying indoors and waiting for rescue is absolutely safe.





## **European-style rose cast aluminum double doors**

Customized design: Rose Cast Aluminum Double Doors

These rose flower double doors are crafted from durable cast aluminum, boasting a unique style. Adorning the doors are rich rose patterns, blooming like real flowers, with each petal and stamen meticulously designed.

Blue Whale employs German hand-painted antique bronze, imparting a deep and elegant ambiance, perfectly complementing the abundant rose patterns, showcasing profound European charm. Stepping through them feels like entering a romantic European courtyard, enveloping you in a luxurious and warm atmosphere.

Blue Whale not only achieves a perfect balance of practicality and aesthetics but also cleverly integrates a sense of luxury and extravagance. This is not just a set of doors but a lifestyle, a pursuit of beauty, and an aspiration for high-quality living.

For those who truly appreciate life.



## **Smart entrance door with automatic opening system**

Fingerprint access. Barrier-free entry and exit  
60A fireproof. Smoke control. Soundproofing. Safety. Anti-riot.

## |Blue Whale Smart System|

### Build Your Smart Home System

In recent years, Blue Whale has collaborated with its research and development team to create smart door models. Unlike conventional automatic opening doors that lack soundproofing and fire resistance, Blue Whale's smart doors offer the option of semi-automatic or fully automatic smart door opening based on customer preferences. They also provide the advantages of soundproofing and fire resistance. Additionally, they come with various functions for consumers to choose from according to their preferences. They can be integrated with the E-HOME system at home.



## |Fully automatic smart door modell|

Automatically unlocks and opens the door in five stages upon approach, and returns to locking in five stages after the person moves away. Equipped with a German concealed automatic door opener. It also features anti-pinch function and wind pressure resistance system. The homeowner can choose between single or double-sided opening based on their needs.





## Artistic Door Collection - San Yu Series

Blue Whale has obtained official authorization from the National Museum of History to embed the legendary works of French-Chinese artist Chang Yu into fire-rated entrance doors and soundproof bedroom doors, making them a stunning focal point in your home.

Transform your door into a collectible art piece, seamlessly integrating art into daily life. Elevate home aesthetics, turning your space into a personal gallery where every entry and exit becomes a visual delight.

Blue Whale doors feature top-tier functions, including soundproofing, fire resistance, smoke shielding, smart security, and certified fire safety reports.

Bring together artistic elegance and residential safety—because life should be this beautiful. Vive la vie!

## San Yu Series - Horse

Horses frequently appear in Sanyu's paintings—sometimes in pairs, sometimes alone—often set against vast, open landscapes. These majestic creatures seem to serve as a reflection of the artist himself, perhaps even evoking memories of his father, who was known for painting horses.

In terms of composition, Sanyu skillfully uses contrasts in size to create a subtle sense of emptiness and solitude, adding a layer of quiet emotion to his work.

- Applicable Locations: Apartments, High-Rise Buildings, Not Suitable for Direct Sunlight
- Front Material: Sanyu's Artwork Horse
- Back Material: Wood Grain Saw-Mark Series
- **Noise Reduction: Lowers noise levels by 40dB.**
- Door Lock: Arpha M1 Ultra 3D Facial Recognition Silent Smart Lock (Can be replaced with other locks based on household needs)
- It is recommended to choose the -F60A fireproof smoke-proof structure.
- Customization: Additional options available upon request and quotation.
- Online technical support and installation tutorials are available.







## Sanyu Series - Meeting After Dusk

Using a diagonal composition from the upper left to the lower right, Sanyu creates a fluid and dynamic human form. The right side of the figure, facing the viewer, appears significantly larger than the left, with the thighs occupying more space than the upper body—an intentional exaggeration of proportions. Despite the bold black contour lines, they maintain a rhythmic variation in thickness, adding to the artwork's expressive quality.

- Applicable Locations: Apartments, High-Rise Buildings, Not Suitable for Direct Sunlight
- Front Material: Sanyu's Artwork Meeting After Dusk
- Back Material: Wood Grain Saw-Mark Series
- **Noise Reduction: Lowers noise levels by 40dB.**
- Door Lock: Arpha M1 Ultra 3D Facial Recognition Silent Smart Lock (Customizable based on household needs)

- It is recommended to choose the -F60A fireproof smoke-proof structure.
- Customization: Additional options available upon request and quotation.
- Online technical support and installation tutorials are available.

## Sanyu Series - Gazing at the Moon

This artwork features elegant tones, with a bird perched below the branch, looking downward as if teasing a small cat on the ground. The fluttering butterflies add a lively and dynamic touch to the scene.

What makes this piece unique is the inscription "望月" (Gazing at the Moon) visible on the flowerpot, which seems to convey Sanyu's deep longing for his hometown.

- Applicable Locations: Apartments, High-Rise Buildings, Not Suitable for Direct Sunlight
- Front Material: Sanyu's Artwork Gazing at the Moon
- Back Material: Wood Grain Saw-Mark Series
- **Noise Reduction: Lowers noise levels by 40dB.**
- Door Lock: Alpha M1 Ultra 3D Facial Recognition Silent Smart Lock (Customizable based on household needs)

- It is recommended to choose the -F60A fireproof smoke-proof structure.
- Customization: Additional options available upon request and quotation.
- Online technical support and installation tutorials are available.

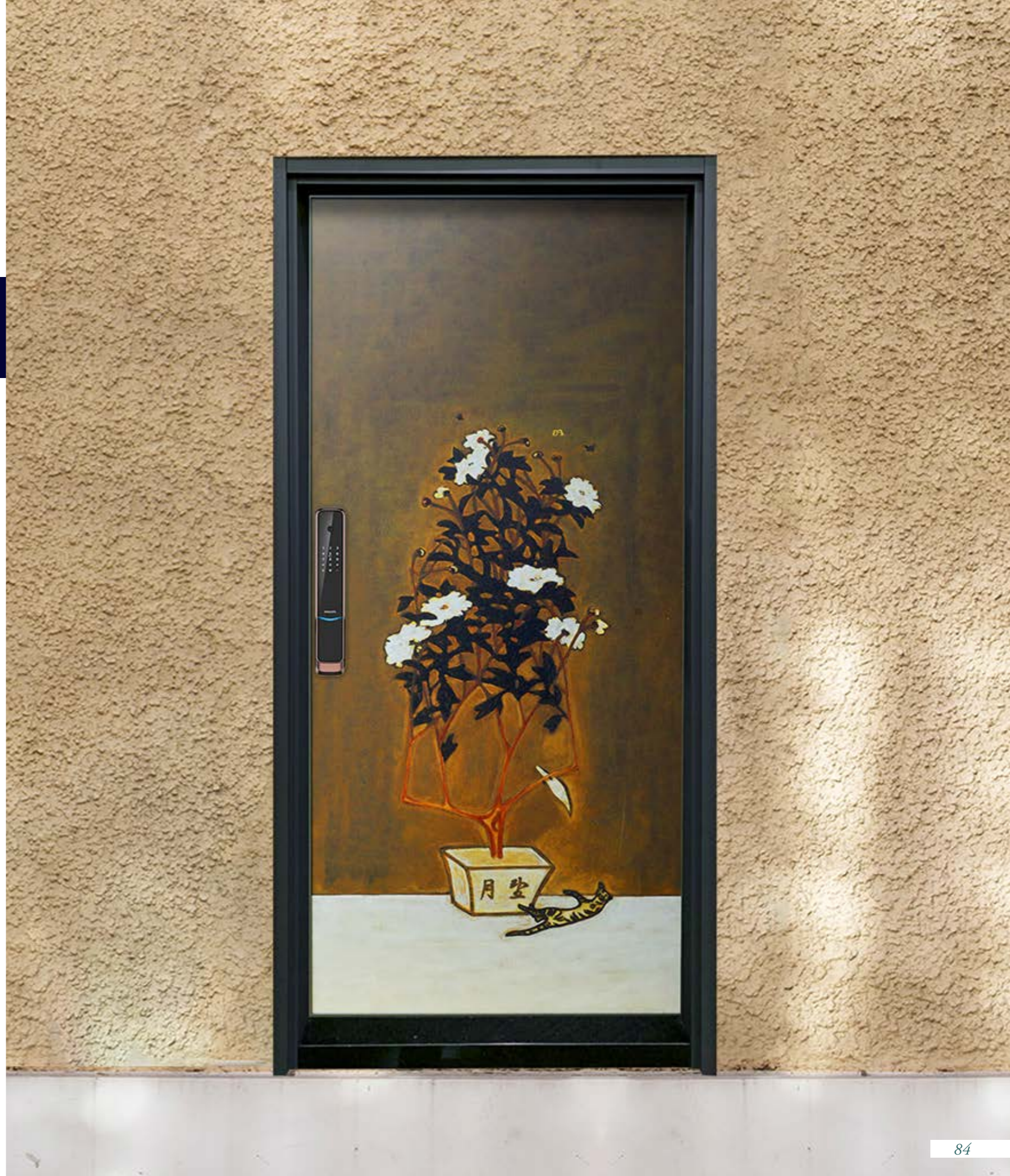



## Sanyu Series - Painting

The artist uses a bright yellow to fill the foreground, with two leopards lazily resting on the ground on either side, adding stability to the composition and a touch of playfulness. The simplicity of the scene subtly reveals a sense of mysterious solitude, leaving an evocative and contemplative mood.

- Applicable Locations: Apartments, High-Rise Buildings, Not Suitable for Direct Sunlight
- Front Material: Sanyu's Artwork Painting
- Back Material: Wood Grain Saw-Mark Series
- **Noise Reduction: Lowers noise levels by 40dB.**
- Door Lock: Arpha M1 Ultra 3D Facial Recognition Silent Smart Lock (Customizable based on household needs)

- It is recommended to choose the -F60A fireproof smoke-proof structure.
- Customization: Additional options available upon request and quotation.
- Online technical support and installation tutorials are available.

## Sanyu Series - Human Body

Unlike traditional depictions of the female form, this piece invites a closer look at the woman's rounded, full breasts. Her left hand is placed behind her head, with her nose and lips subtly visible, while only half of her face appears. This innovative approach reflects the artist's exploration and intrigue with the theme of "sexuality."

- Applicable Locations: Apartments, High-Rise Buildings, Not Suitable for Direct Sunlight
- Front Material: Sanyu's Artwork Human Body
- Back Material: Wood Grain Saw-Mark Series
- **Noise Reduction: Lowers noise levels by 40dB.**
- Door Lock: Arpha M1 Ultra 3D Facial Recognition Silent Smart Lock (Customizable based on household needs)

- It is recommended to choose the -F60A fireproof smoke-proof structure.
- Customization: Additional options available upon request and quotation.
- Online technical support and installation tutorials are available.





## Sanyu Series - Still Life

The artist uses bright yellow to lay out the foreground, with two leopards lazily resting on the ground on either side, enhancing the stability of the composition and adding an element of playfulness. The scene is extremely simple, subtly evoking a sense of mysterious solitude.

- Applicable Locations: Apartments, High-Rise Buildings, Not Suitable for Direct Sunlight
- Front Material: Sanyu's Artwork Still Life
- Back Material: Wood Grain Saw-Mark Series
- **Noise Reduction: Lowers noise levels by 40dB.**
- Door Lock: Arpha M1 Ultra 3D Facial Recognition Silent Smart Lock (Customizable based on household needs)

- It is recommended to choose the -F60A fireproof smoke-proof structure.
- Customization: Additional options available upon request and quotation.
- Online technical support and installation tutorials are available.

## Star Diamond Series: Star Diamond

【Star Diamond】Diamonds are eternal and enduring, shining brightly like stars, dazzling and radiant.

- Suitable Locations: Apartments, Elevator Buildings, Avoid Direct Sunlight
  - Door Lock: Alpha M1 3D Facial Recognition Silent Smart Electronic Lock, Replaceable with Other Locks According to Home Needs
  - Front Material: Artistically Hand-Carved Star Diamond, Titanium Surface Material Available in Four Colors
  - Back Material: Wood Grain Saw Mark Series
  - **Noise Reduction: Lowers noise levels by 40dB.**
  - F60A Fireproof Structure, 60 Minutes Smoke Cover (Can Extend Escape Time by 20 Minutes), Upgrade Recommended
  - Each Piece Comes with a Unique Serial Number, Artist's Signature, and Guarantee Card for Collecting
- 
- It is recommended to choose the -F60A fireproof smoke-proof structure.
  - Customization: Additional options available upon request and quotation.
  - Online technical support and installation tutorials are available.





## Star Diamond Series: Waterdrop Diamond

【Waterdrop Diamond】 Inspired by the elegance of teardrops and infused with the brilliance of diamonds, exuding a sense of pure beauty.

- Suitable Locations: Apartments, Elevator Buildings, Avoid Direct Sunlight.
- Door Lock: Philips DDL709, Replaceable with Other Locks According to Home Needs.
- Front Material: Artistically Hand-Carved Teardrop Diamond, Titanium Surface Material Available in Four Colors.
- Back Material: Wood Grain Saw Mark Series
- **Noise Reduction: Lowers noise levels by 40dB.**
- F60A Fireproof Structure, 60 Minutes Smoke Cover (Can Extend Escape Time by 20 Minutes), Upgrade Recommended.
- Each Piece Comes with a Unique Serial Number, Artist's Signature, and Guarantee Card for Collecting.

- It is recommended to choose the -F60A fireproof smoke-proof structure.
- Customization: Additional options available upon request and quotation.
- Online technical support and installation tutorials are available.

## Star Diamond Series: Nacter Diamond

【Nacter Diamond】 Stars in the universe emit gentle and captivating energy and light like petals, shining brightly.

- Suitable Locations: Apartments, Elevator Buildings, Avoid Direct Sunlight.
  - Door Lock: APD880M Five-in-One Fingerprint Password Electronic Lock, Replaceable with Other Locks According to Home Needs.
  - Front Material: Artistically Hand-Carved Rainbow Diamond, Titanium Surface Material Available in Four Colors.
  - Back Material: Wood Grain Saw Mark Series.
  - **Noise Reduction: Lowers noise levels by 40dB.**
  - F60A Fireproof Structure, 60 Minutes Smoke Cover (Can Extend Escape Time by 20 Minutes), Upgrade Recommended.
  - Each Piece Comes with a Unique Serial Number, Artist's Signature, and Guarantee Card for Collecting.
- 
- It is recommended to choose the -F60A fireproof smoke-proof structure.
  - Customization: Additional options available upon request and quotation.
  - Online technical support and installation tutorials are available.







## Star Diamond Series: Danube Star

【Danube Star】 The stars in the sky are reflected on the banks of the Danube River. Diamonds, shining elegantly, cast their brilliance on the ripples of the Danube, sparkling even brighter as they are gently polished by the flowing water.

- Suitable Locations: Apartments, Elevator Buildings, Avoid Direct Sunlight.
- Door Lock: Philips DDL709, Replaceable with Other Locks According to Home Needs.
- Front Material: Artistically Hand-Carved Danube Star, Titanium Surface Material Available in Four Colors.
- Back Material: Wood Grain Saw Mark Series.
- **Noise Reduction: Lowers noise levels by 40dB.**
- F60A Fireproof Structure, 60 Minutes Smoke Cover (Can Extend Escape Time by 20 Minutes), Upgrade Recommended.
- Each Piece Comes with a Unique Serial Number, Artist's Signature, and Guarantee Card for Collecting.

- It is recommended to choose the -F60A fireproof smoke-proof structure.
- Customization: Additional options available upon request and quotation.
- Online technical support and installation tutorials are available.

## Raw Stone A Type

A boy's dream.

Underneath the pure night sky, gazing up at the vast stars through the banana trees, the seed of longing for the future was planted in his heart, and from there, all the beauty unfolded...

GRESPANIA ceramic tiles, each piece crafted with unique patterns, creating a distinct ambiance.

As the centerpiece of a building, it must remain timeless, dignified, and resilient to weather, while also reflecting the owner's taste. Paired with fingerprint locks and concealed door closers, it becomes a multifunctional smart home door, automatically locking for security. It ensures warmth, soundproofing, airtightness, dust resistance, fireproofing, and theft prevention, all in one place, safeguarding the safety of the entire family.

- Position: Outdoor, seaside, suitable for direct sunlight exposure.
  - Front: GRESPANIA Spanish imported ceramic tile.
  - Back: Wood grain, leather, baked paint, or any custom requirements available.
  - Lock/Handle: YALE 7116A Smart Electronic Lock (Antique Bronze).
- 
- It is recommended to choose the -F60A fireproof smoke-proof structure.
  - Customization: Additional options available upon request and quotation.
  - Online technical support and installation tutorials are available.





## Raw Stone

A boy's dream.

Underneath the pure night sky, gazing up at the vast stars through the banana trees, the seed of longing for the future was planted in his heart, and from there, all the beauty unfolded...

GRESPANIA ceramic tiles, each piece crafted with unique patterns, creating a distinct ambiance.

As the centerpiece of a building, it must remain timeless, dignified, and resilient to weather, while also reflecting the owner's taste. Paired with fingerprint locks and concealed door closers, it becomes a multifunctional smart home door, automatically locking for security. It ensures warmth, soundproofing, airtightness, dust resistance, fireproofing, and theft prevention, all in one place, safeguarding the safety of the entire family.

- Position: Outdoor, seaside, suitable for direct sunlight exposure.
- Front: GRESPANIA Spanish imported ceramic tile.
- Back: Wood grain, leather, baked paint, or any custom requirements available.
- Lock/Handle: YALE 7116A Smart Electronic Lock (Antique Bronze).

- It is recommended to choose the -F60A fireproof smoke-proof structure.
- Customization: Additional options available upon request and quotation.
- Online technical support and installation tutorials are available.

## Stone

The original mining areas are mainly distributed in Brazil, South Africa, and India. The extraction of mica and slate is prone to crumbling and fracturing, requiring professional techniques and craftsmen skilled in handling stone materials. The chisel-faced manual processing presents the most natural patterns of the stone surface. By using natural stone materials, each door possesses a unique style, showcasing its individuality. The lively patterns of natural stone imbue vitality, distinct from mass-produced styles.

- Application: Outdoor, suitable for direct sunlight exposure.
- Front: Natural imported stone, mica.
- Back: Wood grain, leather optional.
- Door lock/handle: Philips EasyKey 9200 Five-in-One Smart Electronic Lock (Antique Bronze).
  
- It is recommended to choose the -F60A fireproof smoke-proof structure.
- Customization: Additional options available upon request and quotation.
- Online technical support and installation tutorials are available.

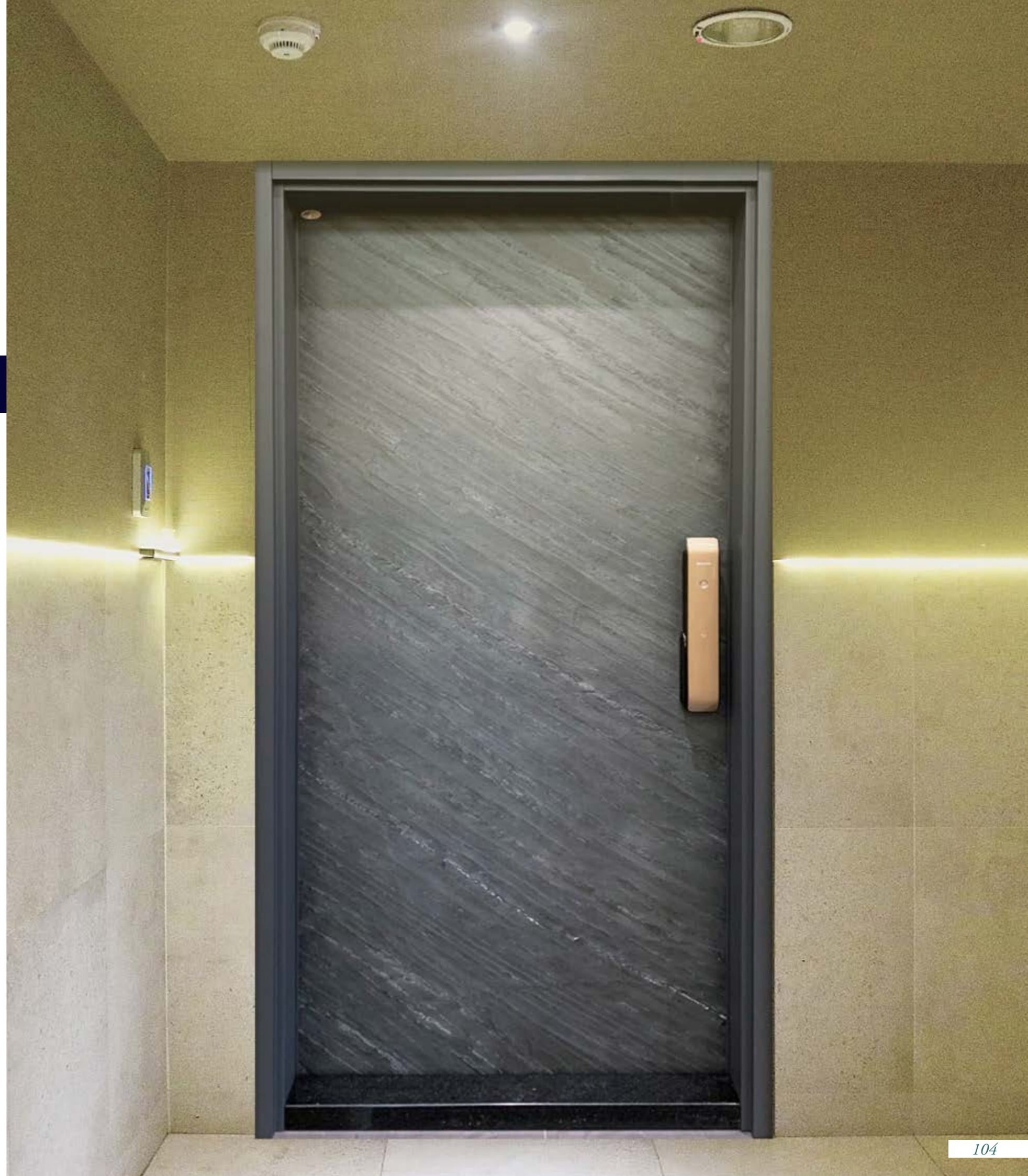



## Teak Steel Brush

Wood has a delicate and warm texture, with a modest and unassuming appearance. The steel brush texture enhances the vitality of the wood.

- Suitable for: Indoor use, avoid direct sunlight.
- The internal framework is made of steel, with wood grain surface, giving a warm and rustic feel.
- Blue Whale's dual airtight soundproof structure can reduce noise by an average of about 40 decibels.
- Choose from a hundred wood grain patterns to match the overall interior design.
- Can adjust decorative strips according to requirements.
- Door lock/handle: YALE YDM 3109+ Thermal Touch Card Electronic Door Lock.

- It is recommended to choose the -F60A fireproof smoke-proof structure.
- Customization: Additional options available upon request and quotation.
- Online technical support and installation tutorials are available.

## Marseille

Marseille is considered one of the oldest cities in France, and its age only adds to its vibrancy. As a historically significant global seaport, Marseille boasts a diverse and vibrant atmosphere rooted in its long-standing development.

- Wood grain combined with composite solid wood as the surface material, with a variety of wood species to choose from.
- Decorative strip colors can be adjusted according to requirements.
- Door lock/handle: YALE YDM 3109+ Thermal Touch Card Electronic Door Lock (Optional additional price for other locks).
- It is recommended to choose the -F60A fireproof smoke-proof structure.
- Customization: Additional options available upon request and quotation.
- Online technical support and installation tutorials are available.





## 2025 New Products

### Airtight Soundproof Bathroom Door

《2025 New Product》

Noise reduction up to 40dB, customizable sizes available

Minimizes flushing noise for enhanced privacy

Enjoy late-night showers without disturbing your partner's sleep

Made with professional moisture-resistant materials for durability and cleanliness

Dual airtight structure effectively blocks bathroom odors, ensuring ultimate privacy

· Applicable for: Master bedrooms, B&Bs, hotels, suites, private clubs, and other bathroom spaces.

· Made with professional moisture-resistant materials, featuring a stainless steel painted frame and water-resistant wood grain panels to complement interior decor.

· Dual airtight soundproof structure with a stainless steel threshold, effectively blocking smoke, odors, and insects.

· Reduces noise by up to 40dB, minimizing shower and flushing sounds for enhanced privacy.

· Comes with four Yale stainless steel horizontal handle options, with an upgrade option for the full range of Italian ISEO split horizontal handles.

- It is recommended to choose the -F60A fireproof smoke-proof structure.
- Online technical support and installation tutorials are available.

## Bedroom Soundproof Door

Returning home means enjoying a comfortable personal space without adjusting to others' schedules. You can freely choose surface materials to match your interior decor, creating a home environment that reflects your unique style.

Bedrooms, study rooms, offices.

- Enhanced Sleep Quality: Wood grain or leather surface materials complement interior decor.
  - Seamless Design: Automatic drop-down soundproof door seal with a barrier-free design.
  - Multi-Functionality: Smoke-blocking and mosquito prevention.
  - Superior Soundproofing: Ensures complete privacy by preventing interference from TV and speaker sounds.
  - **Noise Reduction: Lowers noise levels by 40dB.**
  - Handle Options: Choose from 4 Yale stainless steel horizontal handle designs. Upgrade to the full range of Italian ISEO split horizontal handles for an additional fee.
- 
- Recommended Option: F60A Fire-Resistant & Smoke-Sealing Structure
  - Customization: Additional options available upon request and quotation.
  - Online technical support and installation tutorials are available.







## Bedroom Armored Soundproof Door

An alternative to traditional safes, addressing long-standing issues with storage space and interior aesthetics. This door can function as a safe or vault to protect valuable items and ensure personal safety. It is equipped with anti-vandal and anti-theft features, so you don't have to worry about intruders. In case of a fire, the F60A fireproof structure and 60-minute smoke shielding can provide an additional 20 minutes for escape.

- Equipped with five-stage anti-vandal interlocking lock system.
  - Successfully passed National Cheng Kung University's 60A Fireproof 1-hour test, National Taiwan Ocean University's Soundproof test, and National Cheng Kung University's 1-hour smoke shielding test.
  - The sound from indoor televisions and audio systems will not interfere with each other, ensuring 100% soundproof privacy.
  - Tested in National Taiwan Ocean University's laboratory, capable of reducing noise by 53 decibels.
  - Surface materials can be customized to match various designs: wood grain, leather, solid wood, or raw doors.
  - Features barrier-free design with automatic drop-down soundproof door stop.
  - Easy to access, with a focus on protecting the safety of your family.
- 
- Customization: Additional options available upon request and quotation.
  - Online technical support and installation tutorials are available.

## Bedroom Soundproof Door - Type A

100% Privacy & Noise Isolation: Effectively blocks TV and audio system sounds, ensuring a peaceful and uninterrupted environment.

- Suitable for: Bedrooms, study rooms, and offices.
- Premium Finishes: Front and back panel options in textured steel with four colors to choose from:  
B107 Teak · B108 Walnut · B119 Ironwood · Black Brushed Metal
- Threshold Options: Choose between a stainless steel threshold or an automatic drop-down soundproof seal for a barrier-free design. Also provides smoke-blocking, odor isolation, and mosquito prevention.
- Superior Soundproofing: Dual airtight structure **reduces noise by 40dB.**
- Handle Selection: Choose from 4 Yale stainless steel horizontal handle styles, or upgrade to the Italian ISE0 split horizontal handle collection for an additional cost.
- Recommended Option: F60A Fire-Resistant & Smoke-Sealing Structure
- Customization: Additional options available upon request and quotation
- Online technical support and installation tutorials are available.





## Star Diamond Series Bedroom Soundproof Door

Upgrade your bedroom door into a functional artwork, combining beauty with practicality—featuring mosquito protection, smoke shielding, barrier-free design, and soundproofing. Each piece is uniquely numbered, signed by the artist, and comes with a certificate of authenticity. As the artist's style evolves, each artwork holds its own unique soul, making early collection highly recommended.

- **Applicable to:** Master Bedroom, Livestream Room, Gaming Room, Entire Home, Villa, B&B, Hotel, Suite, Private Club

Front Material: Pattern – Star Diamond Series (Star Diamond, Color Diamond, Water Drop Diamond, Danube Star); choose one of four options. Color – choose from four colors. Custom designs by the artist are available (additional charge).

- Back Material: Wood grain panel.

- Lock & Handle: Taiwan-made two-stage lock + ISEO Italian-imported handles (B008, B139, B217, B232, B235); choose one of five options.

- Threshold: Stainless steel threshold or hidden drop-down soundproof door stop (barrier-free design, preventing tripping).

- Additional Features: Smoke shielding, mosquito protection.

- **Noise Reduction: Reduces noise by 40 decibels.** Indoor TV sound and audio effects do not interfere, ensuring 100% soundproof privacy.

- Recommended Option: F60A Fire-Resistant & Smoke-Sealing Structure

- Customization: Additional options available upon request and quotation

- Online technical support and installation tutorials are available.

## Titanium Metal Color

You can choose one of the following options



V-ED-02N



V-ED-03N



2B-V-ED-01N

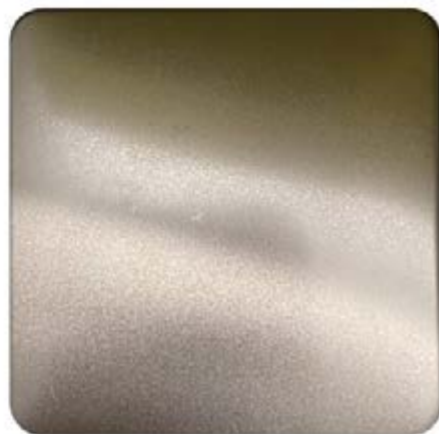

B-ED-02



Star Diamond

Nacter Diamond



Water Drop Diamond

Star of the Danube



## San Yu Series Bedroom Soundproof Door

San Yu Series – The Door as a Work of Art, Bringing Art into Everyday Life!

Featuring legendary works by French-Chinese artist San Yu, meticulously recreated on the door, transforming it into the highlight of your home.

Let art enter your daily life and enjoyment. Vive la vie!

- **Applicable to:** Bedroom, Study, Office
- **Improves Sleep Quality:** Surface wood grain or leather materials can be matched with interior decor.
- **Automatic Drop-Down Soundproof Door Stop:** Barrier-free design.
- **Smoke and Mosquito Protection:** Provides smoke shielding and prevents insects.
- **No Interference:** The sound from indoor televisions and audio systems will not interfere with each other, ensuring 100% soundproof privacy.
- **Noise Reduction:** Reduces noise by up to 40 decibels.
- **Upgrade Option:** For an additional cost, upgrade to the Italian ISEO detachable horizontal handle with 5 styles (B008, B139, B217, B232, B235).
- **Recommended Option:** F60A Fire-Resistant & Smoke-Sealing Structure
- **Customization:** Additional options available upon request and quotation
- **Online technical support and installation tutorials are available.**





Horse

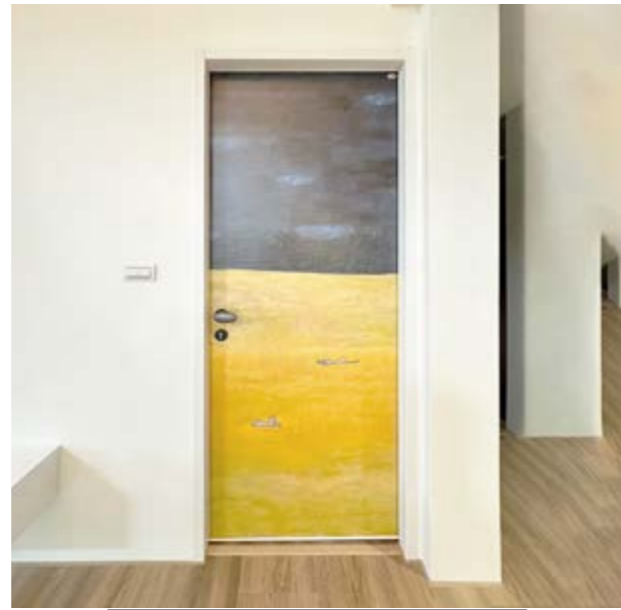

Painting



Meeting After Dusk



Gazing At The Moon



Still Life



Human Body

# ISEO Separable Horizontal Handle

You can choose one of the following options



B235 Six-sided/Coffee Red Antique Bronze



B217 Craftsmanship/Titanium Black



B139 Three-dimensional gap/Titanium Black



B232 Boutique/Cement Gray-Black



B008 Rose Gold Brushed Finish

Taiwan-made two-piece lockset + lock core + 3 keys

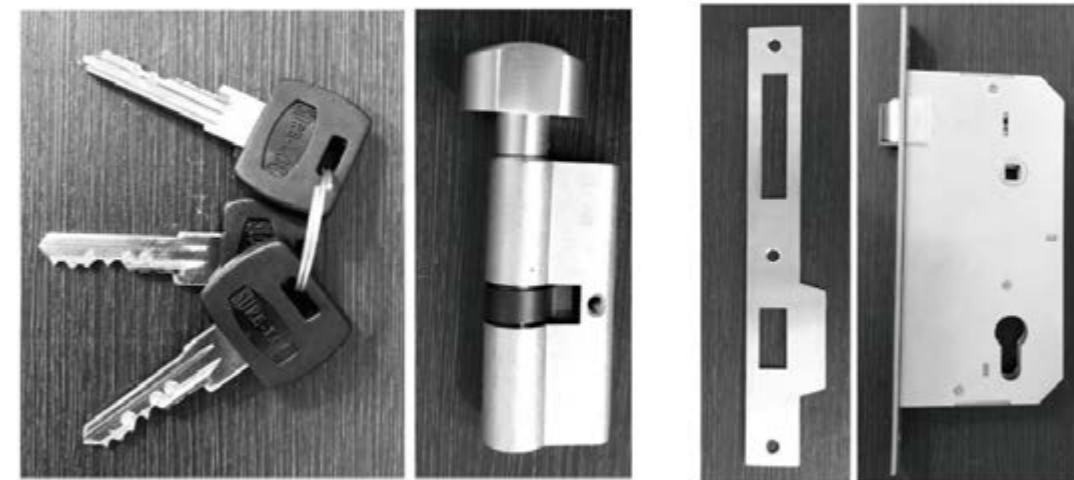



## Smart Bedroom Door with Fully Automatic Opening System

Fingerprint, Barrier-Free Access, 60A Fireproof, Smoke Shielding, Soundproof, Secure, Anti-Vandal

Barrier-Free Convenient Design  
Custom Full-Size, Contact Us for Consultation

# Fireproof Soundproof Doors for B&Bs and Hotels

Enjoy a Relaxing, Uninterrupted Vacation!

The soundproofing of doors is a crucial element in ensuring the quality of a B&B. Guests are increasingly placing more importance on this factor when reviewing accommodations. Our 60A Fireproof Certified Soundproof Doors for B&Bs are designed with a focus on guest safety, privacy, and sleep quality, ensuring they have a pleasant stay. Old door replacement with a new door frame system can be completed within the same day.

- **Applicable to:** B&Bs, Hotels
  - **Design:** Specifically designed for B&B soundproof doors, with a door thickness of 5.4 cm.
  - **Front & Back:** Double-sided panels with a variety of wood grain finishes to choose from.
  - **Lock/Handle:** Equipped with YALE stainless steel horizontal handles, combining aesthetics and security.
  - **Soundproof Structure:** Double airtight soundproof structure, **reducing noise by up to 40 decibels.**
  - **Fireproof Structure:** 60A fireproof certification with a compliance sticker.
  - **Threshold:** Hidden drop-down soundproof door stop with barrier-free design.
  - **Door Frame:** Galvanized steel frame with baked enamel finish.
- Other Features: Blue Whale's patented airtight seals.

The following B&Bs use Blue Whale Bedroom & B&B Soundproof Doors:

- Tainan Wei Yu Hotel ( 薇寓一館 )
- Yilan Shui Pan Xing Su ( 水畔星宿 )
- Jiji Ark Hotel ( 集集方舟文旅 )
- Taitung Freewind B&B ( 自由風民宿 )
- Sun Moon Lake Wu Chuan B&B ( 日月潭五船民宿 )
- Yilan Zhenqing B&B ( 真情民宿 )
- Taipei Yue He Manor Spa ( 悅禾莊園 SPA )
- Miaoli Yun Jing Lake B&B ( 勻鏡湖民宿 )
- Tainan Bellus Inn ( BELLUS INN )
- Tainan Ning Jing B&B ( 凝徑民宿 )







## 180 Series Fireproof Smokeproof Soundproof Door

Blue Whale specializes in professional soundproof design, perfect for music spaces, eliminating disturbances like sleep disorders, pet barking, and corridor echoes.

It can be combined with soundproof engineering for the ultimate acoustic environment, enriching life with an audio feast!

Certified for noise reduction (53dB), new fire prevention (60A), and smoke-proofing (60 minutes). Passed F60A fire prevention structure test, providing one-hour flame and heat resistance for worry-free enjoyment. Also passed one-hour smoke-proof test, adding 20 minutes escape time in emergencies.

Tested by Ocean University for 53dB noise reduction, with tens of thousands of installations, averaging 40dB reduction, and sold globally.

- Blue Whale's versatile doors are perfect for a variety of spaces like public facilities, piano rooms, recording studios, home theaters, and more.
- Featuring the exclusive model 779 pressure handle, the door can be customized with various locks.
- Choose from wood grain, leather, baked paint, or other materials for both front and back surfaces.
- With a smoke-proof structure capable of blocking smoke for 60 minutes and a fireproof structure certified for 60 minutes, these doors ensure safety in emergencies.
- Additionally, the steel structure with airtight rubber strips enhances disaster prevention.
- Certification and labeling are provided, with maximum opening widths of 260cm and a 270cm fireproof certification.

## 180 Series Professional Fireproof Soundproof Door

Combining professional techniques with customized services, laboratory testing shows an STC rating of 53 decibels. Soundproof door designs are no longer rigid, offering freedom to choose surface materials that complement interior decor, creating a home style rich in artistic flair!

- Suitable for: Piano rooms, recording studios, home theaters, music rooms, KTVs.
- Front surface can be galvanized steel with optional wood grain or PVC leather.
- Door frame can be stainless galvanized steel frame with multiple paint colors available.
- Utilizes EPDM rubber strips.
- Blue Whale dual airtight structure.
- Optional F60A fireproof structure according to requirements.
- Blue Whale professional soundproof doors are certified for F60A fireproofing, with certification and labeling available. Maximum opening width of 260cm with a 270cm fireproof certification.
  
- Customization: Additional options available upon request and quotation.
- Online technical support and installation tutorials are available.





## 180 Series Professional Soundproof Door

· Suitable for: Piano rooms, recording studios, home theaters, music rooms, KTVs.

Utilizing professional techniques alongside customized services, **laboratory tests show an STC rating of 53 decibels**. Test reports are available upon request. Soundproof door designs are no longer static, offering the freedom to choose surface materials that complement interior decor, allowing you to create a home style brimming with artistic flair!

· Blue Whale's dual airtight structure, tested in the laboratory of National Taiwan Ocean University, **reduces noise by up to STC 53 decibels**.

· Optional F60A fireproof structure available according to requirements. Blue Whale's professional soundproof doors are certified for F60A fireproofing, with certification and labeling available. Maximum opening width of 260cm with a 270cm fireproof certification.

## Discounted Specification

# 180 Series Professional Soundproof Door (Specification)

Blue Whale specializes in professional soundproof design, tailored for music spaces, eliminating disturbances like sleep disorders, pet barking, and corridor echoes.

- Suitable for: Control rooms, public facilities, side entrances, offices, meeting rooms, music classrooms. Test reports are available.
- Front and back panels: Wood grain, leather, baked paint.
- Door frame: Galvanized steel, with options from the entire Hong series color palette.
- Door lock/handle: Blue Whale 779 pressure handle.
- Soundproof structure: Dual airtight structure, **reducing noise by up to 53 decibels**. Test reports are available.
- Door threshold: Stainless steel threshold.

- Custom sizes are available for orders of 10 units or more.
- It is recommended to choose the -F60A fireproof smoke-proof structure.
- Online technical support and installation tutorials are available.





## 180A Series Soundproof Door

- Suitable for: Server rooms, side entrances, music classrooms. Test reports are available.

- Front and back panels: Galvanized steel with baked paint or leather-grain steel panel (options include teak, mahogany, walnut).

- Door frame: Galvanized steel with baked paint.

- Door lock/handle: Japanese H56VX pressure handle.

- Soundproof structure: **Dual airtight structure, reducing noise by up to 53 decibels.**

- Door threshold: Stainless steel threshold.

- Customization: Additional options available upon request and quotation.

- Online technical support and installation tutorials are available.

## Discounted Specification

# 180A Series Soundproof Door (Specification)

Blue Whale specializes in professional soundproof design, tailored for music spaces, eliminating disturbances like sleep disorders, pet barking, and corridor echoes. It can be combined with soundproof engineering to create the optimal acoustic environment, surrounding life with an audio feast!

- Suitable for: Server rooms, public facilities, side entrances, offices, meeting rooms, music classrooms. Test reports are available.
  - Front and back panels: Galvanized steel with baked paint, black hairline pattern, or leather-grain steel panel (options include teak, mahogany, walnut).
  - Door frame: Galvanized steel, available in five colors.
  - Door lock/handle: Japanese H56VX pressure handle.
  - Soundproof structure: Dual airtight structure, **reducing noise by up to 48 decibels.**
  - Door threshold: Stainless steel threshold.
- 
- Custom sizes are available for orders of 10 units or more.
  - It is recommended to choose the -F60A fireproof smoke-proof structure.
  - Online technical support and installation tutorials are available.



## Baked Paint Color

We offer 22 textured baked paint colors, matching your interior décor.

## Matte Baked Paint Colors



013



017



028



046



047



048



053



## Sand Texture Baked Paint Colors



## Glossy Sand Texture Baked Paint Colors





## Wood Grain Panel Style

We offer hundreds of wood grain panel options for surfaces.  
If you have special requirements, please feel free to contact us.



KC237 黑檀木  
KC237 Ebony



KC241 白染秋香  
KC241 Dyed Oak



KC305 梨花木  
KC305 Padauk



KC307 剛果鐵木  
KC307 Iron Wood



KC309 北歐白松木  
KC309 Pine



KC311 美國胡桃木  
KC311 Walnut



KC316 洗白橡木  
KC316 White Oak



KC317 斑馬木  
KC317 Zebra



KC321 胡桃木  
KC321 Walnut



KC323 紐西蘭橡木  
KC323 Oak



KC324 胡桃木  
KC324 Walnut



KC325 黑檀木  
KC325 Ebony



KC326 染白橡木  
KC326 White Oak



KC327N 染黑橡木  
KC327N Black Oak



KC332 柚木  
KC332 Teak



KC333 喬木  
KC333 Arbor



KC334白栓木  
KC334 White Ash



K338 楓木  
KC338 Maple



KC339 白橡木  
KC339 White Oak



KC340 秋香山形  
KC340 Dyed Oak



KC363 白栓木  
KC363 White Ash



KC365 黑森林  
KC365 Black Forest



KC366 金絲藤  
KC366 Canary



KC368 紅山毛櫸  
KC368 Red Beech



KC340S 秋香山形  
KC340S Dyed Oak steel brush



KC343 板岩  
KC343 Dyed Oak



KC346 瑪奇朵  
KC346 Macchiato



KC350 胡桃木  
KC350 Walnut



KC370 京都橡木  
KC370 Oak



KC371 古典金砂  
KC371 Gold Dot



KC373 白山毛櫸  
KC373 White Beech



KC376 瑞士橡木  
KC376 Dyed Oak



KC351 胡桃木  
KC351 Walnut



KC352 鐵刀木  
KC352 Wengue



KC353 白橡木  
KC353 White Oak



KC354 黃花梨木  
KC354 Padauk



KC377 歐洲櫻桃木  
KC377 Cherry



KC384 埃及金典  
KC384 Egypt Splendor



KC386 櫻桃木  
KC386 Cherry



KC388 白橡木  
KC388 White Oak



KC355 黑檀木  
KC355 Ebony



KC356 櫻花木  
KC356 Moabl



KC358 洗白橡木  
KC358 White Oak



KC360 楓木山形  
KC360 Maple



KC390 灰染橡木  
KC390 Gray Oak



KC396 慕尼黑  
KC396 Munich



KC399 巴西玫瑰木  
KC399 Rose Wood



KC402 鐵刀木  
KC402 Wengue



KC405 赤楊木  
KC405 Alder



KC406 銀灰橡木  
KC406 Oak



KC407 柚檀木  
KC407 Teak



KC409 柚木  
KC409 Teak



KC203 柚木  
KC203 Teak



KC204 白栓木  
KC204 Ash



KC209 黑檀木  
KC209 Ebony



KC210 染白橡木  
KC210 White Oak



KC417 安麗格  
KC417 Anlegre



KC419 秋香木  
KC419 Dyed Oak



KC421 染白鳥眼楓木  
KC421 Birdseye Maple



KC422 伊羅柯  
KC422 Iroko



KC214 白斑馬木  
KC214 Zebra Wood



KC215 胡檀木  
KC215 Ebony



KC219 白楊木  
KC219 Poplar



KC220 黑楊木  
KC220 Poplar



KC425N 紫檀木  
KC425N Rose Wood



KC426 雪藏橡木  
KC426 Snow Oak



KC427 黑檀木  
KC427 Ebony



KC429 白楓木  
KC429 Maple



KC221 胡桐木  
KC221 Poon



KC222 檸檬木  
KC222 Lemon



KC223 白藤木  
KC223 White Vine



KC226 斑馬木  
KC226 Zebra Wood



KC430 白楓木山形  
KC430 Maple



KC431 黑檀木  
KC431 Ebony



KC299A 烤白板  
KC299A Plywood



DC299 萬用底板  
DC299 Plywood



KC228 棕檀木  
KC228 Ebony



KC230 法國橡木  
DC230 Oak



J15 歐洲胡桃  
J15 European Walnut



J16 桉樹  
J16 Eucalyptus



L11 煙燻梧桐  
L11 Smoked Catalpa



G05 橡木鋼刷  
G05 Oak Steel Brushed



J11 柚木鋼刷  
J11 Teak Steel Brushed



G08 珍珠白鋼刷  
G08 Pearl White Steel Brushed



L12-1 白煙灰  
L12-1 White Smoke Gray



L13-1 墨灰  
L13-1 Charcoal Gray



G03 白橡直紋鋼刷  
G03 White Oak Straight Brushed



L22 沃斯橡木  
L22 Voss Oak



G04 暖橡鋼刷  
G04 Warm Oak Brushed



G06 榆木鋼刷  
G06 Elm Steel Brush



J10 灰橡鋼刷  
J10 Ash Steel Brush



G07 德歐胡桃  
G07 German-European Walnut



J09 胡桃鋼刷  
J09 Walnut Steel Brush



L15 金澤柚  
L15 Kanazawa Yuzu



J06 曼特寧栓木  
J06 Manting Corkwood



J17 水染楓木  
J17 Water-stained Maple



L02 白橡山紋  
L02 White Oak Grain



L18 冰雪白  
L18 Snow White



L16 湖水藍  
L16 Lake Blue



L17 冰點深藍  
L17 Ice Deep Blue



L21 黑部杉  
L21 Black Hemlock



L24 皇家御石  
L24 Royal Imperial Stone



L23 法國金沙  
L23 French Golden Sand



L25 琥珀金  
L25 Amber Gold



L19 法國卡米隆  
L19 French Cameron



L20 法國皇家編織  
L20 Royal French Weave



J12 香檳金  
J12 Champagne Gold

## Yale Detached Horizontal Handle



We offer hundreds of wood grain panel options for surfaces. If you have special requirements, please feel free to contact us.



## ISEO Detached Horizontal Handle

Imported from Italy



B042 Titanium Black Belt Buckle



B042 Antique Bronze Belt Buckle



052 Round Pure Copper/Wine Red



910 European Style/Wine Red



B137 Walnut Wood



B138 Sleek/Titanium Black



909 European Style/Red Antique Bronze

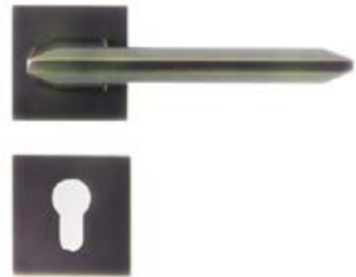

909 European Style/Antique Bronze



B139 3D Minimalist/White Iron



B139 3D Minimalist/Titanium Black



B001 Rose Gold Brushed



B008 Rose Gold Brushed



B202 Dreamy Copper Gold/Short Handle



B202 Dreamy Black/Short Handle



B047 Simple Squared/Antique Bronze



B047 Simple Squared/Titanium Black



B204 Square/Classical Gold



B204 Square/Bright Titanium Gold



B206 Diamond Embossed/Black Gold



B210 Leather/Brown Coffee



B220 Technology/Bright Chrome



B220 Technology/Deep Iron Gray



B210 Leather/Black Orange



B217 Craft/White Iron



B226 Luxurious Leather/Titanium Black



B226 Luxurious Leather/Bright Chrome



B217 Craft/Bright Titanium Gold



B217 Craft/Titanium Black



B228 Wood Grain/Bright Titanium Gold



B228 Gray Black/Industrial Style



B219 Half-Moon/White Iron



B219 Half-Moon/Antique Bronze



B229 Leather/Coffee



B232 Boutique/Cement Gray Black





B232 Boutique/Bright Tea Gold



B235 Hexagonal/Coffee Red Antique Bronze



B289 Leather/Black



B289 Pear Blossom Wood/Copper



B237 Leaf-shaped/Coffee Red Antique Bronze



B238 Magazine-style/Cement Gray Black



B289 Solid Wood/Black Walnut



B289 Orange Leather/Gold



B238 Magazine-style/Bright Tea Gold



B240 Fashion/Chrome Black



B289 Orange Leather/Black



B573 Short Handle



B267 Artist/Leather



B287 Sicilian/Golden Copper



B882 Classical Gold



B885 Classical Gold

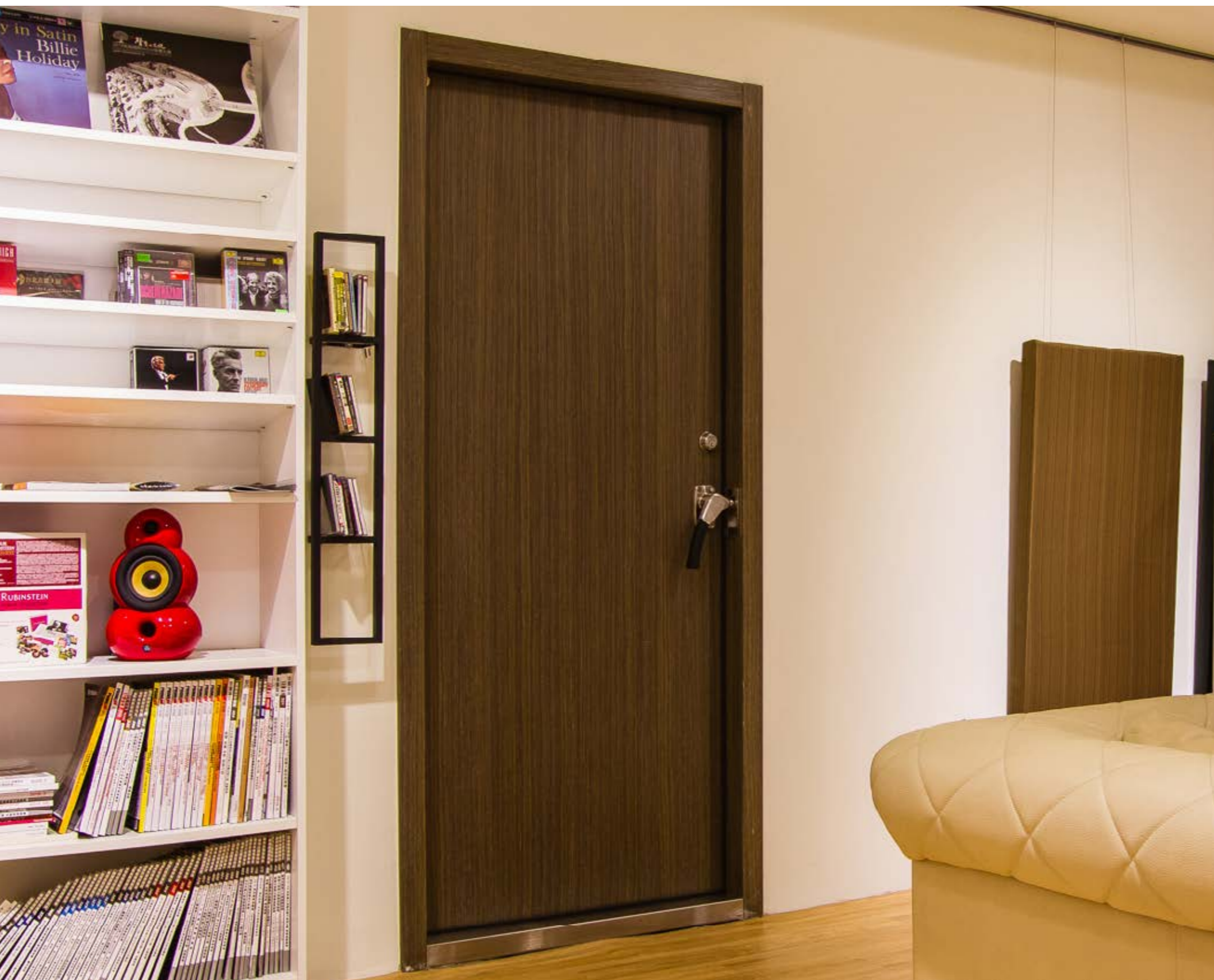

## 779 Pressurized Handle with Strike Plate

- Material: Stainless Steel
- In Stock
- Please specify the opening direction before ordering



## H56VX Pressurized Handle with Strike Plate

- Imported from Japan
- Material: Stainless Steel
- In Stock
- Please specify the opening direction before ordering



# | Soundproofing Test Report |

The airtight soundproof structure reduces indoor noise, provides excellent insulation in winter, and enhances air conditioning efficiency in summer.

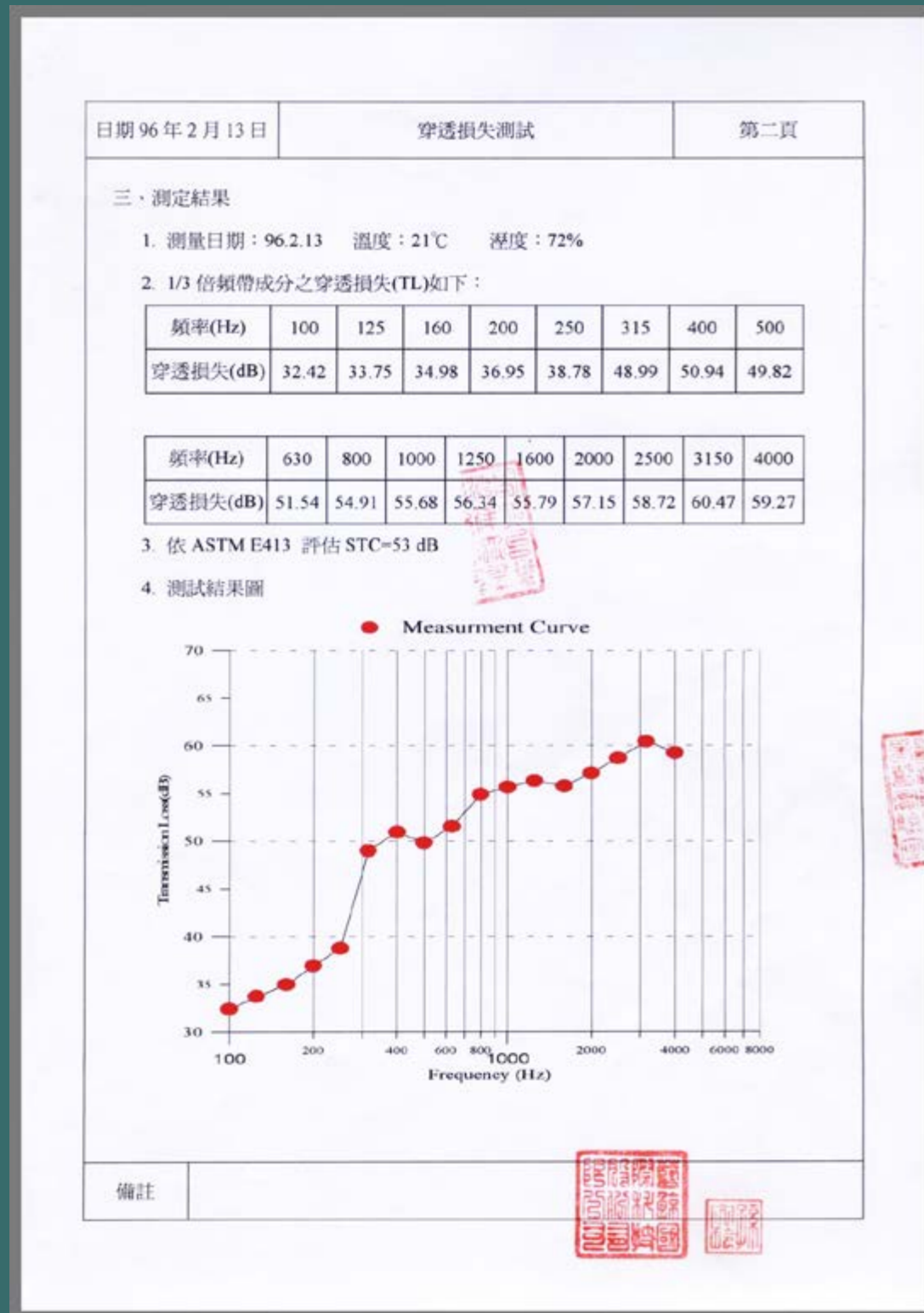

Blue Whale soundproof doors have undergone environmental testing at National Taiwan Ocean University and National Cheng Kung University laboratories, achieving an average noise reduction of approximately 53 decibels.

# | Soundproofing Technology |

The door panel's internal soundproofing is enhanced, and the junction between the frame and the panel is reinforced with a specialized structure and soundproofing seals for improved noise isolation.

## Soundproofing Structure

For 40 years, Blue Whale has been dedicated to developing advanced door soundproofing structures. Both the door frame and panel are equipped with airtight seals, providing dual protection for waterproofing and airtight sound insulation.

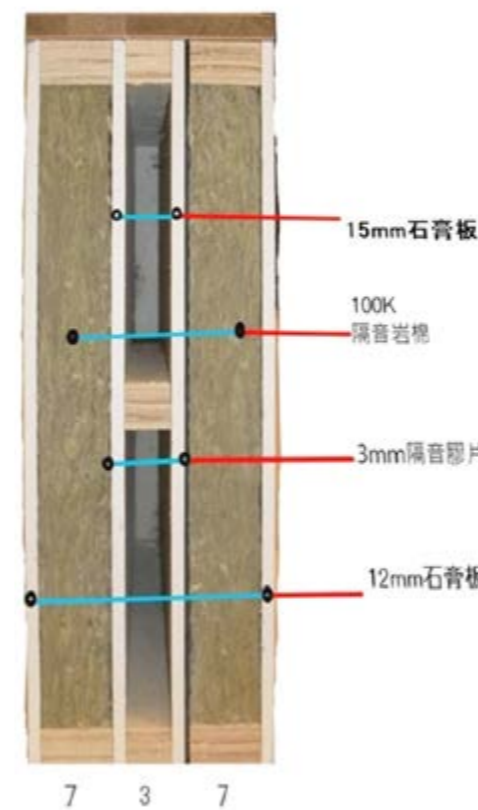

## Soundproof Partition Wall

If light partitions are used in interior design, Blue Whale door frames will be filled with soundproofing materials. The door panel is designed with edge trim and embedded seal structures to enhance sound insulation.

## | F60A Blue Whale Fire Resistance Example|



Blue Whale – Guarding Your Home's Safety Together

## | F60A Fire-Resistant Structure|

Passed F60A fire and smoke resistance test,  
with a fire resistance of up to 1 hour.

Blue Whale soundproof entrance doors have been tested by the Fire Laboratory at National Cheng Kung University and meet Taiwan's highest fire rating standard of 60A.

Blue Whale stands out in the industry, as our fireproof and soundproof features are integrated into the same structure, allowing us to provide both fire resistance certification and soundproofing certification simultaneously.



The Blue Whale 60A fire-resistant structure not only utilizes the original soundproofing materials but also incorporates ceramic fiber cotton in the internal structure. The door panel is further enhanced with edge trim and sealing strips, with carbon-based smoke seals applied to the bottom of the trim to provide superior fire and smoke resistance.

# |Smoke Barrier|

In the event of a fire, staying indoors and waiting for rescue can extend the escape time by 20 minutes.

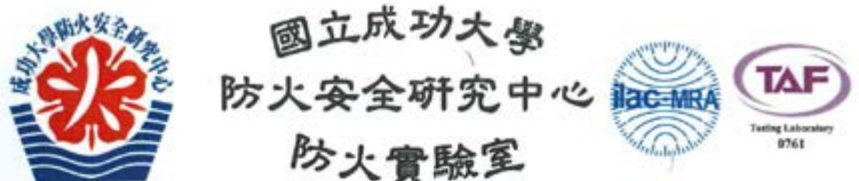

**國立成功大學  
防火安全研究中心  
防火實驗室**

臺南市歸仁區中正南路一段 2500 號 電話：(06)230-5442 傳真：(06)330-2003

正本

建築用門遮煙性試驗報告書

委託單位：藍鯨國際科技股份有限公司  
 登記地址：臺北市內湖區石潭里安康路 28-8 號  
 通訊地址：新北市新店區安康路二段 289 巷 17-3 號  
 產品名稱：銅製雙扇雙面平板推開遮煙門  
 申請書編號：D0462-CNS-A-04  
 報告書編號：FPSRC-D0462-CNS-A-04  
 試驗日期：民國 112 年 03 月 07 日  
 活動日期：民國 112 年 02 月 23 日~112 年 03 月 28 日

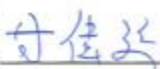
實驗室主管： 

中華民國 112 年 06 月 07 日

本報告書僅對測試件負責，惟委託廠商提供之圖面及相關資料，本實驗室不承擔任何責任。  
本報告書含封面共 26 頁，不得任意摘錄或作為法律訴訟之依據。

Blue Whale soundproof entrance doors have been tested by the Fire Laboratory at National Cheng Kung University and meet Taiwan's highest fire rating standard of 60A.

Blue Whale proudly stands out in the industry, as both fireproofing and soundproofing are integrated into the same structure, allowing us to provide both fire resistance certification and soundproofing certification simultaneously.

**財團法人台灣建築中心**  
建築新技術、新工法、新設備及新材料認可通知書



發文日期：中華民國 113 年 3 月 5 日	核准文號：TABC1130002276-7
-------------------------	-----------------------

受文者：藍鯨國際科技股份有限公司  
 副本受文者：內政部國土管理署、臺灣建築學會(建築性能評定中心)、財團法人成大研究發展基金會建築性能評定中心、國立成功大學(防火安全研究中心防火實驗室)、本中心  
 主旨：有關藍鯨國際科技股份有限公司申請建築新技術、新工法、新設備及新材料認可案，准依下列說明所載內容予以認可。

說明：  
 一、建築技術規則總則編第 4 條第 3 項及建築新技術新工法新設備及新材料認可申請要點。  
 二、本申請資料：

法人、公司或商號名稱	藍鯨國際科技股份有限公司	統一編號	12705572
負責人姓名	林逸婷	國民身分證統一編號	F22*****
地址	臺北市內湖區安康路 28-8 號		
產品名稱(型號)	銅製單扇雙面平板推開遮煙門(f(60A))		
產品種類	建築用門遮煙性能		
性能規格評定書	評定機構	財團法人台灣建築中心	
	評定書出具日期	113年02月20日	
	評定書編號	TABC(防火)-112FB132C	
試驗報告書	試驗機構	國立成功大學(防火安全研究中心防火實驗室)	
	報告書出具日期	112年01月04日	
	試驗報告書編號	FPSRC-D0462-CNS-A-03	
	試驗方法	CNS15038:2010	

三、認可內容：

認可 使用 內容	1. 本案業經本中心出具中華民國 113 年 2 月 20 日性能規格評定書(評定書編號：TABC(防火)-112FB132C)評定通過，爰依該評定報告書內容予以認可。 2. 本案產品依性能規格評定書判定，適用於如下建築技術規則規定： (1) 型式一：適用於具遮煙性能之建築用門，且開啓後能自動關閉。 A. 依經濟部標準檢驗局之商品驗證登錄證書登錄防火門型式試驗報告書及同型式判定報告書所載，具 1 小時防火時效及其阻熱性能(60A)。 B. 依建築技術規則建築設計施工編第 79-2 條、第 97 條、第 99-1 條(門寬須為 120CM 以上)、第 203 條及第 242 條之規定，認定具有遮煙性能。 (2) 型式二：適用於具遮煙性能之建築用門(具門框)，且開啓後能自動關閉。 A. 依經濟部標準檢驗局之商品驗證登錄證書登錄防火門型式試驗報告書及同型式判定報告書所載，具 1 小時防火時效及其阻熱性能(60A)。 B. 依建築技術規則建築設計施工編第 79-2 條、第 203 條及第 242 條之規定，認定具有遮煙性能。 C. 建築用門設有門框，不適用於建築技術規則規定不得設置門框之場所，另應設置建築物無障礙設施之場所應檢核符合其相關規定。 (3) 型式三：適用於具遮煙性能之管道閘維修門，得免設自動關閉裝置。 A. 依經濟部標準檢驗局之商品驗證登錄證書登錄防火門型式試驗報告書及同型式判定報告書所載，具 1 小時防火時效及其阻熱性能(60A)。 B. 依建築技術規則建築設計施工編第 79-2 條及第 203 條之規定，認定適用於管道閘之維修門具有遮煙性能。 3. 有關本案產品之主要材料或構件、標準施工方法及標準施工圖等資料，另詳本中心出具之本案性能規格評定書摘要本(如附件)。 4. 本案有效期限至中華民國 116 年 2 月 19 日止，申請人如為延續原認可內容之有效期限，應於到期前 4 個月內再向本中心申請評定延續，並於到期前 3 個月內再向本中心申請認可延續。
----------------	--

四、注意事項：  
 (一) 本案應依該性能規格評定書之規定進行追蹤查驗，追蹤查驗不合格或未按期進行追蹤查驗，經評定單位

Blue Whale Steel Single-Leaf, Dual-Sided Flush Push-Open Smoke Barrier Door Test Report







| Soundproof Doors & Soundproof Wall  
Noise Reduction Listening Room































**Enjoy A Quiet Life Full Of Art And Beauty**



Blue Whale International Technology Co., Ltd.

E-mail : [mk@jmss.com.tw](mailto:mk@jmss.com.tw)

**Directly Operated Store**

**Taipei**

**New Taipei**

**Hsinchu**

**Taichung**

**Kaohsiung**

**Dealer Locations**

**China**

**Zhengzhou (Henan)**

**Suzhou (Jiangsu)**

**Jinan (Shandong)**

**Hong Kong**